

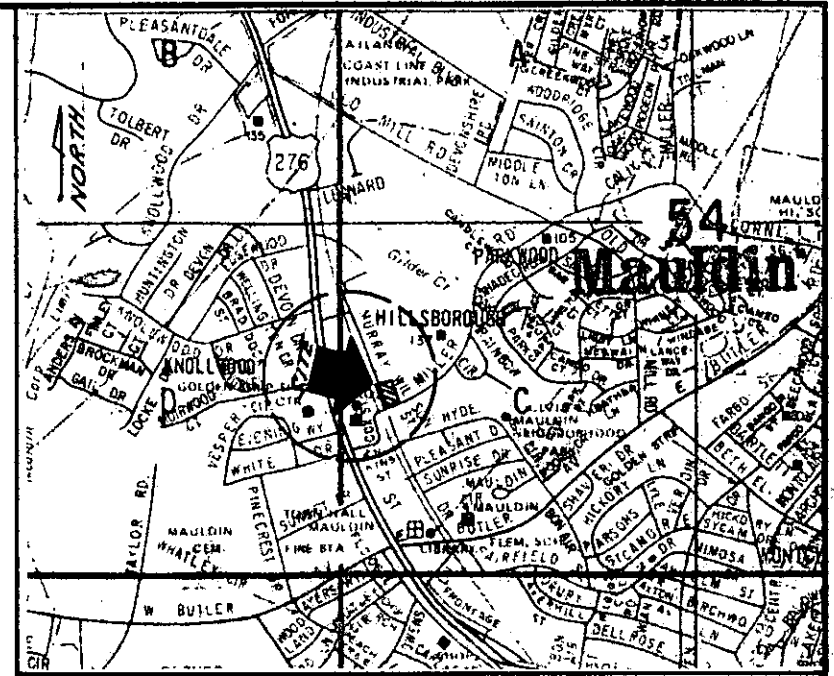

H.C. SHAYER N/F

GOSSETT N/F

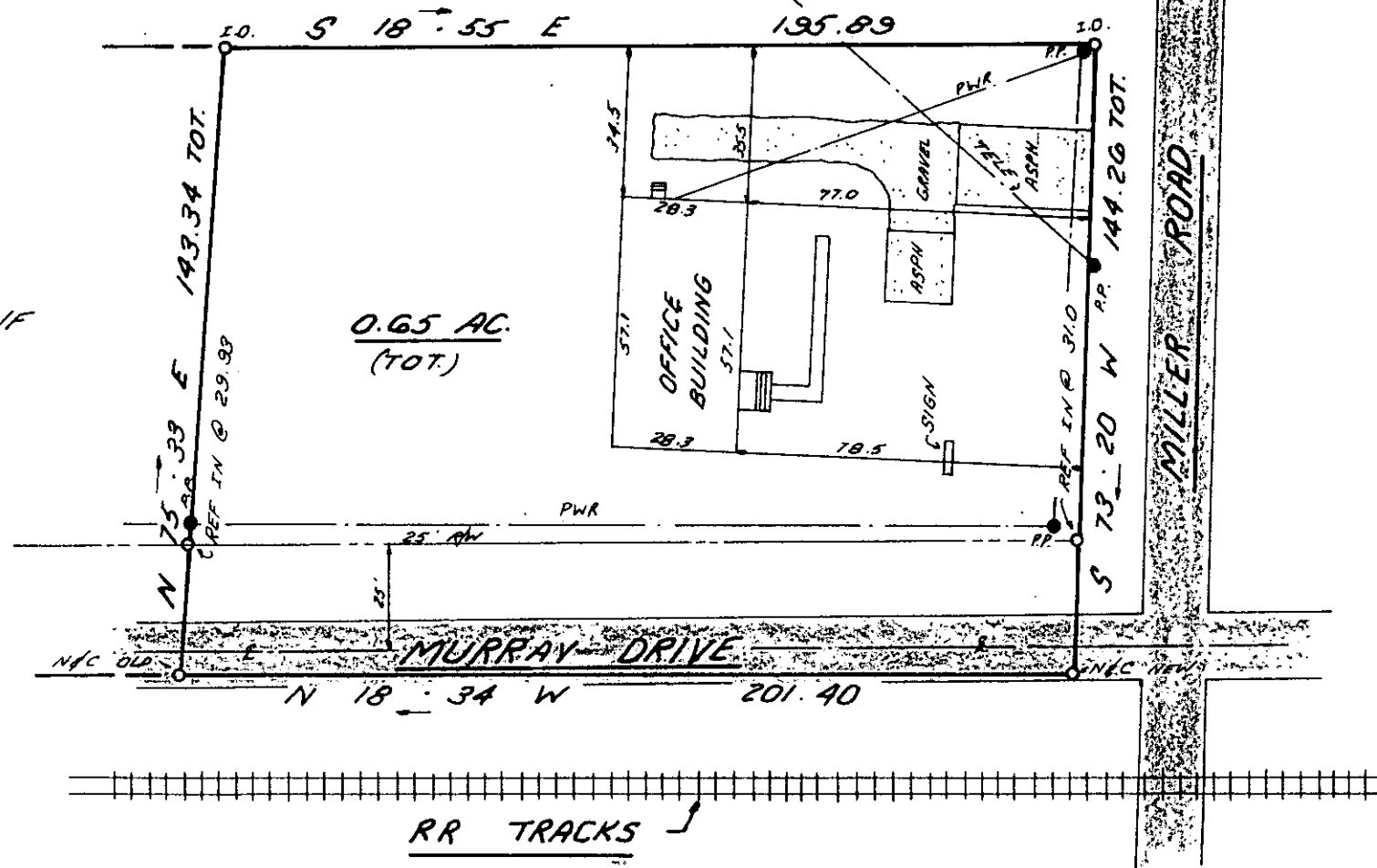

LOCATION MAP

FILED
GREENVILLE CO. S.C.
SEP 13 2 32 PM '83
DONNIE S. JANKERSLEY
R.M.C.

8639 ✓

9-X-60

This is to certify that on September 7, 1983, I surveyed the property shown on this plat, known as a Portion of the Property of Olin J. Coker, recorded in the RMC Office of Greenville County in Plat Book 6L on page 49 and that the property lines, walls and buildings are as shown hereon; that the building located on said lot does not encroach or project on adjacent streets or property and that no adjacent walls or buildings encroach or project on said premises, and that no utility lines cross this property except as shown hereon. This property is not located in a designated flood hazard area.

James R. Freeland
James R. Freeland PE and RLS 4781

<p>SEAL</p>	<p>STATE OF SOUTH CAROLINA GREENVILLE COUNTY</p>	<p>FREELAND & ASSOCIATES Engineers • Land Surveyors</p> <p>GREENVILLE, S.C.</p>
	<p><u>SURVEY FOR</u> <u>OLIN J. COKER</u></p>	<p>SURVEY <u>D.G.</u> DRAWN <u>K.E.G.</u> CHECK <u>M.C.</u> SCALE <u>1" = 40'</u> DATE <u>9-7-83</u> DWG. NO. <u>L-3260 GY.</u></p>

MICROFILMED